"The South 40"
by JAMES A. SMITH
EXTENSION AGENT

Quite a few farmers participated in the Pesticide Certification last spring. We are told that VDA has mailed out 10,000 private licenses; these carry an expiration date of December, 1977. These licenses will automatically be renewed through Dec., 1980. The new licenses will be mailed in October, 1977.

* * *

Entry forms for the 1976 Dark Fired Cured Tobacco Recognition Awards program are being mailed this week. Last year 66 growers participated in the program. We have as a goal this year 100. Please return your application as soon as possible.

* * *

The June report on foreign grain production says that because of a cold and dry spring the People's Republic of China's winter wheat production is down and the planting of spring wheat has been reduced.

In Southern China wet weather delayed transplanting of early rice and the acreage is reduced.

Of interest to soybean growers is the fact that U.S. imports of palm oil from October '75 to April was up 90% above the same 7-month period a year earlier. Coconut oil for the same period more than doubled.

* * *

Mr. Dairyman operates an expensive and relatively complicated milking system. If this equipment is to perform efficiently without injury to the cow and an adverse affect on the quality of milk, it should be checked every three months. It should be checked as a package - - not piecemeal. It needs to be checked with gauges for vacuum, compression, etc. Cows don't just get mastitis, we cause it to happen and improper milking equipment is the principal culprit. A regularly scheduled visit should be made with your serviceman.

* * *

In recent weeks I've observed fertilizer salt injury in tobacco and vegetable gardens.

When transplants fail to grow off as expected it's mighty easy to give a stock answer that it's too cold, too dry, herbicide injury, insect injury, or maybe the moon was wrong.

* * *

This year fertilizer salts injury was predictable for April. The problem occurs when fertilizers are closer than about 3 inches to plant roots and the soil is dry. Salts in the fertilizer pull water away from plant roots and kill the tiny root hairs which start forming about five days after transplanting. To avoid this there is no substitute for proper placement of fertilizer and not over-fertilizing. North Carolina is recommending that tobacco growers use a transplanter - fertilizer distributor, but even with this care must be used. Some North Carolina growers are not applying any fertilizer until 10 days after transplanting. This eliminates the fertilizer salts problem and reduces the possiblity of leaching in the first few days, BUT if it gets wet and you can't get in the field, another problem develops.

* * *

PRECIPITATION:

Last Week	.o
This Month	1.30
This Year	19.61

FRCC Sets Dance For Tournament Participants

Falling River Country Club will have a pool-side dance on Saturday night, June 26 for all members and guests participating in the annual Member-Guest Golf Tournament and their wives or guest.

Due to the number of participants in the Member-Guest Tournament set for June 26-27, the dance will not be open to club members.

JUNE IS DAIRY MONTH POSTER - Because this is the Bicentennial year, I decided to make my poster entirely around this idea. Since this year's theme was "Milk Keeps Amnerica Strong", it was fairly easy for me to center around the Bicentennial Theme. I thought the poster should represent America and its strength, along with the strength given by milk. I felt that Uncle Sam would be a good image to represent America's strength. For the background I chose stars and stripes. On the poster I have Uncle Sam holding a glass of milk in one hand, and a carton of milk in the other. I felt that this idea would get the point across that milk really does keep America strong. Lisa Dickerson

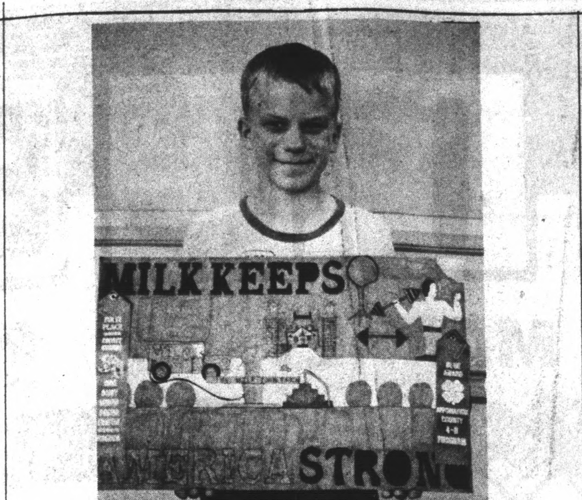

4-H DAIRY MONTH POSTER - My poster is about a millionaire who believes in keeping his body in shape. He buys weights to exercise his body daily. He spent thousands of dollars on a milk fountain which attracts milk drinkers from all over the world. He takes a drink of milk out of his fountain every day then the next morning when he gets up he feels like a new man. Whenever the milk fountain runs out of milk, the milk truck comes and fills it up with milk again.

I got the idea one night when I was watching the "Beverly Hillbillies", and thought about making this my 4-H poster because seeing how strong they were seemed to fit the title, ("Milk Helps Keep America Strong",) that night as I lay asleep in bed, I dreamed the whole poster and how I would draw it. The next morning I drew my idea down on paper so I would not forget it then I drew it on a poster and colored it.

Thomas Drewry.

WINNER IN POSTER CONTEST - My name is Joanie Canada. I am 11 years old and just completed the 5th grade. I am a county winner in the Appomattox County 4-H Dairy Poster Contest.

I was very surprised when I heard I had won and that my poster will be entered in the state contest! People think I got the idea from a book or someone else. But I got it from my head. I thought that Uncle Sam represented America and that if he is strong, then America has to be strong. I also thought that maybe the flag would give it a little color, so that is what I ended up with - and I am very happy! Joanie Canada

4-H'ers Make "June Is Dairy Month" Posters

Appomattox 4-H'ers entered 71 posters in the 1976 June Is Dairy Month Poster Contest sponsored by the American Dairy Association. Posters were judged in three age classes, (9-11), (12-14) and (15-19) with each poster receiving a ribbon (blue, red or white) based on the Danish System. Top county winners in each age group were as follows : (Ages 9-11) 1st. Joanie Canada, 2nd. Chris Morris, 3rd. Shelia Carrico; Ages (12-14) 1st. Thomas Drewery, 2nd. Susan Shorter, 3rd. Cheryl Davis) (age 15-19) 1st. Lisa Dickerosn, 2nd Joe Ford. The 1st place posters in each group will be sent on to a State 4-H June Dairy Month Poster Contest later in June (see pictures above.)

Other 4-H'ers entering posters and receiving blue ribbons were as follows: Dana White, Pam Robertson, Jane Eagle, Cindy O'Brien, Mary Lee Bryant, Jackie Evans, Roxanne Martin, Helen Mayberry, Cynthia Robinson, Patty Harris, Chuck Womack and Shelia Roach.

4-H'ers receiving red awards were Trudy Jane Harris, Dana Moore, Michael Marshall, Dean Jamerson, Laurie Cowan, Wendy Gagneur, Bruce Carter, Clarence Gilliam, Ken Baldwin, Chris Tolley, Timmy Franklin, Cynthia Johnson, David O'Brien Bobby Carter, Bettina Moore, Mike Seamster, Kevin Martin, Wendy Lee, Sharon Cheatham, Dianne Brown, Darrell Moore, Cindy McCormick, Penny Cuneo, and Denise Jackson.

4-H'ers receiving white awards were Warren Baldwin, Carolyn Morgan, Joe Crews, Carrie Pennington, Margaretta Flood, Eric Mason, Ricky Garrison, Todd Nash, Larry Mann, Rhonda Seay, Sheri McCormick, Scott Jordan, Timmy Garrison, Kenneth Wayne Spradlin, Danny Hamlett, Malcolm Miller, Connie Webber, Jason Cobbs, Barry Hamlett, Abraham Chambers, James Morgan, Karen Carter, Kathy Parsons and Carolyn Chandler.

We Sell
RUBBER STAMPS & PADS
Times-Virginian
Front Entrance

Stonewall

"God is not mocked, for whatever a man soweth, that shall he also reap."

Gal. 6:7

Mr. and Mrs. Nelson and son, from California, got here Thursday night to make their home. They are at her home of Mr. and Mrs. Marshall Stratton. May they be very happy here.

Mr. Mark Stratton is home on leave from the Marines. He was in California but will go to Arizonia next.

Mr. Wallace Bondurant, Mr. and Mrs. Ben Wheeler visited Mr. and Mrs. I. B. Wheeler Friday.

Mrs. Eleanor Roach spent Sunday with her father, Mr. J. O. Davidson and uncle, Crawford Davidson.

Mrs. Bob Harris and sons, Will and Jack, visited her mother, Nina Caldwell, Friday.

Little Tracey Garrett, daughter of Mr. and Mrs. Wilson Garrett, entered Virginia Baptist Hospital Monday for surgery for kidney trouble. We do hope she will be greatly benefited by it.

Mr. Carey Carson has been in all week. Hope he soon gets well.

Rev. Sam Faulkenberg is a very wide awake preacher. He will be at Hebron next Sunday.

Mrs. Mary Lacy Stratton is spending some time with her son, Jack and his family. How wonderful it is to have children to lean on.

Oakville

Mr. and Mrs. Jimmy Marshall, Mr. and Mrs. Clark Lewis, Mr. and Mrs. Otho Martin, Jr., Mr. and Mrs. Clayton Martin and Mr. and Mrs. Herbert Richardson spent several days last week at Deltaville as house guests of Mrs. Leonard Anderson. Other guests joining them at the Anderson home were Mr. and Mrs. Lathan Harvey and Mr. and Mrs. Ty Bollinger.

Congratulations to each of our graduating class of 1976. We wish for them the best in the future.

The regular worship service will be at Mt. Comfort United Methodist Church Sunday Morning at 11:15. Rev. Leon Lawrence is paster.

We are sorry that Mr. Hunt Hamilton is a patient in Lynchburg General Hospital. His friends wish him a speedy recovery.

Those visiting Mrs. Maggie Gardner and Ethel over the week end were Mr. and Mrs. Russell Covington and Jane Russell; Mr. and Mrs. Allen Gardner and Mr. and Mrs. Gilbert Mays.

Mrs. Dora Coleman spent several days last week visiting her sister, Mrs. Carrie Strasburg in Richmond.

TIRED EYES
Dull Even The Keenest Mind
A. G. Jefferson
INCORPORATED
For complete eye care
Consult Your EYE PHYSICIAN
Then See Your GUILD OPTICIAN
ALLIED ARTS BUILDING
2010 TATE SPRINGS RD
LYNCHBURG, VA
Registered Opticians
GUILD OPTICIANS

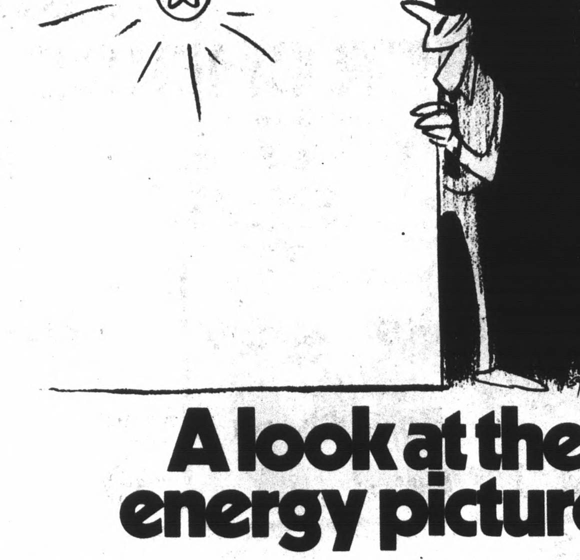

A look at the energy picture.

If America is to continue to grow and prosper, it's going to need more energy. That means more power plants.

No matter what type of plant we build, inflation guarantees that tomorrow's electricity is going to cost more.

But we can help control future cost increases by choosing the most economical fuel to power new plants.

The choices.

In this area, oil and natural gas are both scarce and expensive. Foreign oil is too politically unstable to depend on. Solar energy, geothermal energy, tides, and wind power are all interesting, but are not practical or economical at the present time for generating electricity.

The only choices left are coal and nuclear energy.

A coal-fired plant is less costly to build than a nuclear plant, but coal itself is more expensive than nuclear fuel because uranium produces much more energy per dollar.

A nuclear power plant costs more to build, but at present the fuel it operates on costs considerably less than coal because of uranium's high energy production per dollar. Even if the price of uranium were to increase substantially, the electricity produced in nuclear plants should still be lower cost.

Which is better?

To answer this, we have to consider how the choice will affect you.

Your total electric bill is made up of two parts— a base rate covering operating and fixed expenses, and a fuel adjustment covering changes in fuel costs.

In the case of building a coal-fired plant, the higher investment costs today would raise the base rates. In addition, the higher fuel cost would result in an *increase* in the fuel adjustment. Both rates and fuel adjustments, of course, are subject to the approval of the state regulatory commission.

In the case of building a nuclear plant, the base rates would probably increase more than they would if a coal-fired plant were built. But the fuel adjustment would *drop*.

The cost is more in both cases. But with nuclear, the overall result at the present time is a *smaller increase* in your bill.

Everything considered, the nuclear power plant is the best choice Vepco has at the present time for holding down future costs.

The challenge for the future.

Despite rising costs, America must develop its own domestic supply of dependable, affordable energy. It must lessen its present dependence on costly foreign oil.

That's why Vepco is turning more and more to nuclear power, pumped storage hydroelectric power, and coal where it is more economical than oil. Meanwhile, we're urging conservation of electricity in every way possible.

By developing a balanced system of generation and by using energy wisely, Vepco and its customers can help America reach its goal of energy independence.

Vepco
America is a powerful idea.
Let's keep it that way.

Finance Your NEW OR USED CAR WITH US
FRIENDLY SERVICE! LOW RATES!

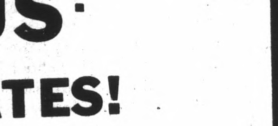

TWO CONVENIENT LOCATIONS
Triangle Plaza Shopping Center

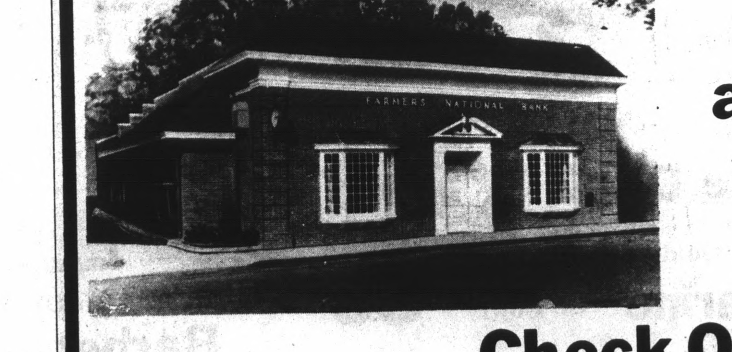

and Downtown

Check Our
Cost-Free Checking Account
Farmers National Bank
YOUR HOME OWNED AND OPERATED BANK
APPOMATTOX, VIRGINIA
Member Federal Deposit Insurance Corporation
Member Federal Reserve System

OBITUARIES

Miles P. Cardwell

Miles Phillip Cardwell of Rt. 1, Concord, departed this life Wednesday evening, June 9, 1976 at Southside Community Hospital in Farmville.

Born in Campbell County, he was a member of Pilot Mountain Baptist Church. He was a retired farmer.

He is survived by his wife, Mrs. Delilah Miller Cardwell; six sons, Murman H. Cardwell and Robert E. Cardwell, both of Concord, Theoldore W. Cardwell, James A. Cardwell, Thomas J. Cardwell and Hunter M. Cardwell, all of Lynchburg; four daughters, Mrs. Katherine Lawson of Roanoke, Mrs. Alberta C. Johnson and Mrs. Mabel Johnson, both of Madison Heights, and Mrs. Christine Elliott of Concord; 24 grandchildren, and one great-grandchild.

Funeral services were conducted Saturday at 2 p.m. from Pilot Mountain Baptist Church, Concord, with interment in the church cemetery.

Community Funeral Home was in charge of arrangements.

Everette Nash

CONCORD - Everette Nash, 77, died at 1:15 p.m. Saturday at the residence of his sister, Mrs. Jesse Evans of Rt. 1, Concord.

Born in Appomattox, he was a son of the late Thomas Jefferson Nash and Matilda Martin Hash. He was a member of Central Baptist Church, and was a retired mechanic.

In addition to his sister, he is survived by one son and two daughters.

Funeral services were held Monday at 4 p.m. from Central Baptist Church by the Rev. Paul Balthaser, with burial in the church cemetery.

Robinson Funeral Home was in charge of arrangements.

Frederick B. Combs

Frederick Bennette Combs, 68, of Rt. 2, Forest, died Thursday at his home after a long illness. His wife is Beatrice Nixon Combs.

Born in North Carolina, he was a son of the late Jack Combs and Bertha Smith Combs. He was a reited employe of Jim Walter Homes, Inc. and a member of Shiloh United Methodist Church.

In addition to his wife, he is survived by one son, Jack Combs of Forest; one daughter, Mrs. Shirley C. Lovell of Appomattox; one sister, Miss Pansy Lee Combs of Lynchburg and four grandchildren.

Funeral services were conducted at 3 p.m. Saturday from Whitten Park Avenue Chapel. Interment was in White United Methodist Church cemetery.

Scouts Visit Peaks Of Otter

Pack 546, Den 4 and Den 5, of the Appomattox Cub Scouts visited the Peaks of Otter on June 5. The Scouts hiked up the top of the mountain.

Making the trip to the Peaks of Otter, front row, from left to right, were Eugene Thompson, Eric Moon, R. D. Hudson, Kenneth Mayberry and Jack Williams; back row, from the left, Den Chief, Dar Moon; Larry Johnson; Den Mother, Mildred Thompson; Den Mother, Betsy Carter; F. C. Carter; Den Mother, Billie Carter; and Bobby Carter. Not available for picture were Ricky Mayberry and Jay Chenault.

A "bit" tired after the climb, but all had a really great time!

Chestnut Grove

Mr. Bill Senger returned home from the hospital Wed. his visitors Friday were Mr. and Mrs. Harve Senger and Stanley Kirocofe of Mt. Solon. Other visitors were Mr. and Mrs. Kemper Beasley and Mr. and Mrs. W. T. Cook. Dewey Crump is spending this week with his grandparents Mr. and Mrs. Ray Crump from Farmville.

Mrs. E. J. Clifton and Mrs. B. H. Riddle both of Abingdon spent a few days with Mrs. T. N. Saul. They were Wed. guests in the home of Mr. and Mrs. Ralph Repass. Other guests were Mr. and Mrs. Lightfoot Crews of Portsmouth and Mrs. Lewis Morgan of Andersonville and Mr. and Mrs. Calhoune Moore Jr. of Appomattox.

David Bryant is attending FFA convention at VPI SU at Blacksburg this week.

Mr. and Mrs. Sam Baldwin of Rustburg were week-end visitors of Mrs. Ruth Beaseley.

Martha Maxwell of Appomattox is spending this week in the home of Mr. and Mrs. C. W. Morris.

Rev. and Mrs. Bobby Johnso of Fort Worth Texas are visiting his parents Mr. and Mrs. Clyde Johnson of Farmville and called in some homes in this community.

Mr. and Mrs. Earl Steele accompanied by Leslie Phaup, Tom Simanske of Farmville Mr. and Mrs. Butch Wilkerson of Gordonsville, Billy Wilkerson of Fredericksburg spent the week-end on a fishing trip to Deltaville.

Mrs. Lewis Morgan of Andersonville, Mrs. Jeane Jones and children of Roanoke were Thursday night visitors of Mr. and Mrs. Don Morris.

Mr. and Mrs. Richard Blackwell of Mechanicsville were callers Thursday in the homes of Mr. and Mrs. B N. O'Brien and Mr. and Mrs. R. L. Harris in route home from a trip to the mountains.

Sunday night visitors of Mr. and Mrs. C. H. Morris were Mr. and Mrs. Kemper Beasley and Mrs. C. W. Morris and grandchildren.

The Young Adult Class of Chestnut Grove Baptist Church and their families enjoyed a picnic Sunday night at Wolridge Wayside.

Memorial Day weekend visitors of Mr. and Mrs. Earl Steele were Mr. and Mrs. Henry Snyder of Easton, Maryland; Mr. and Mrs. Hobert Fitzgerald of Roanoke; Rev. and Mrs. Terrell Brown and family of Martinsville, West Virginia; Mr. and Mrs. Marshall Krouse of Harrisonburg; and Mrs. Loring C. Hockley of Berryville and Peggy Clark of Louisiana.

The regular Missionary Meeting will be held in the home of Mrs. Bob Bryan June 18 at 8 p.m.

Abner Martin was Sunday dinner guest. Visiting in the afternoon were Mr. Warren Crews and Mr. and Mrs. Phillip Martin.

Mrs. Howlett Drinkard was honored with a birthday party at her home on Saturday night. Present were Mr. Howlett Drinkard Jr., Mrs. Michael Poss, Mr. and Mrs. Clifton Drinkard, Donald Drinkard, Kim Drinkard, Allen Poss, Tony Drinkard, Mrs. O. W. Martin, other relatives and friends.

Mr. and Mrs. Jimmy Moore recently visited Mr. and Mrs. John Moore. Michael Henderson is spending this week and attending Bible School at the Trinity Church this week.

Ronnie Morris and Carolyn Morris visited Tammy Martin and Kenneth Scottin Virginia Baptist Hospital Monday.

Mr. and Mrs. Howlett Drinkard, Donald Drinkard, Miss Eunice Martin, Mrs. Michael Poss and Allen Poss were Sunday dinner guests of Mr. and Mrs. Clifton Drinkard and Kim of Appomattox

Beckham

Vacation Bible School is in progress this week at Trinity United Methodist Church with good attendance.

Mrs. Elizabeth Burge of Hopewell and Mr. and Mrs. Raymond Hamilton of Richmond spent Saturday night with Mrs. H. C. Moore.

Mrs. Abner Martin Spent Saturday night with Mr. and Mrs. Robert Morris and family and Mrs. S. G. Martin. Mr.

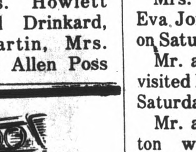

• WHEEL ALIGNMENT
• WHEEL BALANCING
Lawson Ford, Inc.
Virginia Dealer License No. 2
Appomattox Virginia

County Line

Bible School begins at Central Baptist Church Monday June 21st. at 9:00 and runs through June 25th. Preparation Day is Sat. June 19th at 3:00 with a picnic at 4:00. All parents come and bring a picnic lunch.

We extend our sympathy to the family of Lloyd Nash who passed away Saturday.

Mr. and Mrs. Ray Layne and Missy are spending this week with Mr. and Mrs. Richard Nash.

The County Line Homemakers Club will meet with Mrs. Gladys Tucker on Monday June 21st. at 7:30 P.M.

Mr. and Mrs. Lloyd Nash and Tina, Mr. and Mrs. George Nash and family and Mrs. Richard Nash, and Mrs. Brenda Layne visited in the home of Mr. and Mrs. Elliott Nash and Dawn over the week-end.

Mr. and Mrs. Ray Layne and Missy, Mr. and Mrs. David Carson and Susan, and Mr. and Mrs. Twyman Nash were supper guests Sunday night of Mr. and Mrs. Richard Nash.

Mrs. Vernie Jones and David Padgett of Lynchburg attended the wedding on Saturday P.M. of Mr. Walter Haussenen and Miss Jenny Lynn Marshall at the home of her parents, Mr. and Mrs. James Marshall near Brookneal, They will make their home on Switzerland. Miss Marshall is the neice of Mrs. Vernie Jones.

Mr. Kenneth Goggin visited his father in the hospital one day last week. We wish him a speedy recovery.

Mr. and Mrs. Van Pugh of Norfolk and Mrs. Dean Pugh visited Mrs. Alta Hopkins on Sat.

Mrs. Alta Pugh Hopkins visitd Mrs. Dean Pugh Sunday.

Mrs. Bill Painter and Mrs. Eva Jones were in Lynchburg on Saturday.

Mr. and Mrs. Ray Ferguson visited Mrs. Laura Ferguson on Saturday.

Mr. and Mrs. Roger Covington were called to North Carolina due to the illness of Mr. Covington's sister.

Mrs. James Waller's brother Mr. Carson is ill in the hospital.

Clover Hill

Rev. James S. Miller and his Gravel Hill Church Choir will be the guests at the First Baptist Church in Appomattox this Wed. nightt.

Miss Rosetta McBerkley has returned to Richmond aftr spending a few weeks on a camping trip.Now she will attend summer school at VCU in Richmond,Va.

Mrs. Ethel Spradling of Detroit Michigan is on the sick list. She is the sister-in-law of Mrs. Millie Berkley of Pamplin, Va. We are praying for her.

Members of the Gravel Hill Sunday School will take a part in a Sunday School program given at the New Store Baptist this Sunday afternoon at 6:00P.M.

Mrs. Liza Johnson and daughter and grandchildren, Mr. and Mrs. WAlter Carter, and Rev. Flood and family and Mrs. Louis Gordon were week-end guests in the home of Mrs. Floyd Berkley and family.

Come and be with us this Sunday at the Gravel Hill Baptist Church during the regular service. Rev. James Miller, our pastor, will be the speaker and the Gravel Hill Choir will sing.

Young adult
estate plan
If you're 15 to 22 years old, you can start your life insurance program with $20,000 in term insurance for just $88.00 a year! When you're 25, your policy converts to permanent insurance at rates you'll be able to afford. It's called Nationwide's "Young Adult Estate Plan" and it's worth checking into: Call:

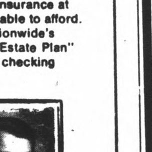

Kenneth E. Franklin
Court Street
Appomattox, Virginia
Ph. 993-2752-352-8888
NATIONWIDE INSURANCE
Nationwide is on your side
Nationwide Life Insurance Company
Home Office: Columbus, Ohio

* Whole Sale Auto Parts
*Wrecker Service
*Unlimited Services for All Your Automotive Needs
*AAA Service
*Master Charge
Complete Line of Borge-Warner Ignition
Automatic Transmission Parts
Antifreeze
AAA
BORG WARNER
BRANDS OF PARTS INCLUDE
*Borg-Warner
*AC
*Champion
*Walker-Muffler & Tailpipes
*Gates Belts & Hoses
*Delco Wires & Cables
*Acetylene and Arc Welding
Numerous Brands of Waxes & Polishes Available
Phones:993-2782 & 993-3150

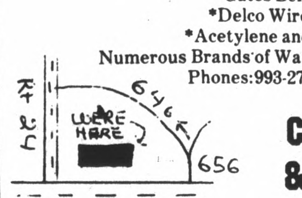

CREWS GARAGE
& AUTO PARTS
ROUTE 1 - CONCORD, VA.

CATTLE AND GRAIN FARM
93 ACRES, MORE OR LESS
SELLING FOR THE ESTATE OF W. S. EMERSON

Located just off hard surfaced State Route 622 with a 16 foot entrance from State Route 622. Turn off U. S. Highway 29 on State Route 738 (Old Highway 29) about 2 miles South of Lynchburg City Limits, go 2 miles and turn on State Route 622 (near Elliott's Garage) go 7/10 of a mile to auction signs and entrance to farm, Campbell County, Va. Just 5 miles South of Lynchburg.

AT
AUCTION
Saturday June 19th 10:30 A.M.
93 ACRES, MORE OR LESS

Approximately 33 acres of open land which can easily be farmed by machinery. Approximately 40 acres of timber land consisting primarily of hardwood saw timber. Purchaser should satisfy himself of quality and quantity before sale date, by inspecting the property. Good stream running through the property. This property is adjoined by the properties of Arthur, Elliott, Evans and Howerton (formerly Hendricks).

This is a well located farm, surrounded by good farms, and should appeal to anyone looking for acreage close to Lynchburg and U. S. Highway 29.

TERMS: Cash, 10% deposit on day of sale, balance due within 30 days on delivery of deed.

For Information to Inspect Contact
HOPKINS BROTHERS
Realtors - Auctioneers
701 Church Street, Lynchburg, Va. Dial 847-8838
Charlie Schoew - Auctioneer

4 for the 4th
Goodyear 'Polyglas' Whitewalls
4 for $116
A78-13 whitewall, plus $1.75 F.E.T. per tire and old tires

'Custom Power Cushion Polyglas' New Car Tire
Everyday Low Prices On America's Best-Selling Tire

4 for $138	4 for $158	4 for $162	4 for $170
D78-14 or E78-14 whitewall	G78-14 whitewall	G78-15 whitewall	H78-14 whitewall
For models of Comet, Maverick, Dart, Matador, Duster, Mustang, Gremlin, Chevelle, Chevy II, Skylark and others.	For models of Charger, Chevelle, Cutlass, Coronet, Ford, American Motors, Grand Prix, Fury, Skylark, Century and others.	For models of Ford, Fury, Biscayne, Impala, Monte Carlo, wagons, and many others.	For models of Buick, Chevrolet, Chrysler, Ford, Oldsmobile, Mercury and others.

Plus $1.75 to $2.87 F.E.T. per tire, depending on size, and four old tires. Other sizes low priced too.

GOODYEAR

Due to nationwide strike, the tire in the size you want may not be available at all locations. "RAIN CHECKS" will be provided to assure you of our advertised price on your tire as soon as it is available.

Appomattox Truck & Tractor
Rt. 460 - E. Confed. Blvd. - Appomattox, Va.
QUALITY RECAPPERS

Hours: Mon.-Thurs-8 - 9:30 - Fri.& Sat. 8 - 10:30 - Sunday 7 a.m. - 10 a.m.
Top of the Shopping List QUALITY FOODS, Value Priced
PARKWAY GROCERY
ROUTE 24
APPOMATTOX, VA.
ANOTHER CHOICE

Full Cut US Choice
Round Steak $1.39

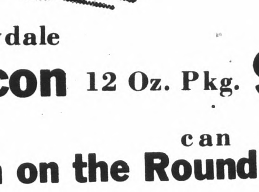

U. S. Choice
T-Bone Steak lb. $1.79

Armour
Chunk Bologna lb. 72¢

Valleydale Teen
Franks lb. 99¢

Hamburger lb. 79¢

Valleydale
Bacon 12 Oz. Pkg. 99¢

Center Cut
Pork Chops lb $1.69

Swift can
Ham on the Round $1.89

Pepsi 99¢
16 Oz.-8 Pk. plus 40¢ Deposit

Dr.Pepper
16 Oz. -8 Pk.
Plus 40¢ Deposit
99¢

Cokes 93¢
16 Oz. -8 Pk plus 40¢ Deposit

R C Cola 89¢
16 Oz.-8 Pkg. plus 40¢ deposit

Tab 93¢
16 Oz-8Pk. plus 40¢ deposit

U. S. No. 1 Old
Potatoes 50 Lb.s. $5.50

Pepsi or Dr. Pepper
32 - 4 Pk. plus deposit
89¢

Gills Coffee
Golden Blend or
Hotel Special
lb. $1.20

Cider Vinegar Gallon $1.20

Jello Pudding 5 for $1.00

Ivory Liquid 69¢
22 oz. Bottle

TIDE
Family Size-
10 lb. - 11 Oz.
$4.10

Margarine
Mrs. Filbert's
Golden Qtrs. 39¢

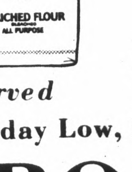

Gold Medal-Self Rising
F LOUR
10 lb. bag. $1.59

Quantity Rights Reserved
Plus Unadvertised Specials And Everyday Low, Low Prices
PARKWAY GROCERY
ROUTE 24 - APPOMATTOX, VA.